

**DAV PUBLIC SCHOOL, DVC, MTPS**  
**Home Work for Summer Vacation**  
**Session 2024-25**

**Class – V**

**Subject - English**

**I. Read the extracts carefully and choose the correct option:**

Extract A: "Monday morning found Tom Sawyer miserable. Monday morning always found him so—because it began another week's slow suffering in school."

1) How does the excerpt characterize Tom Sawyer's attitude towards school on Monday mornings?

- a) Positive and enthusiastic
- b) Negative and despondent
- c) Indifferent and apathetic
- d) Eager and motivated

2. According to the extract, what role does Monday morning play in Tom Sawyer's overall experience of suffering?

- a) It alleviates his suffering.
- b) It prolongs his suffering.
- c) It has no effect on his suffering.
- d) It transforms his suffering.

3. What inference can be drawn about Tom Sawyer's perception of time based on the extract?

- a) He views time as fleeting and enjoyable.
- b) He views time as slow and agonizing.
- c) He views time as irrelevant and unimportant.
- d) He views time as exciting and unpredictable.

4. How does the excerpt suggest Tom Sawyer's anticipation of Monday mornings affects his overall well-being?

- a) It enhances his mental health.
- b) It deteriorates his mental health.
- c) It has no impact on his mental health.
- d) It improves his physical health.

Extract B. Soon there was a pandemonium. Shankar, Swaminathan and Pea, rolling over each other tearing, scratching and kicking one another. The bell rang. Just Rajam, Somu and Mami entered. The teacher came in and stood aghast.

- 1) How did the teacher respond when entering the chaotic scene?
- a) He joined the fight to restore order.
  - b) He laughed and encouraged the chaos.
  - c) He stood in shock and disbelief.
  - d) He calmly addressed the situation and restored order.
- 2) What is the primary purpose of the bell ringing in this scenario?
- a) To signal the end of the school day
  - b) To indicate the start of lunchtime
  - c) To announce the beginning of a class session
  - d) To warn of an emergency situation
- 3) What can be inferred about the relationship between Shankar, Swaminathan, and Pea?
- a) They are close friends who often engage in playful roughhousing.
  - b) They have a history of conflict and aggression towards each other.
  - c) They are classmates who typically get along well.
  - d) They are rivals competing for the same goal or position.
- 4) Which option doesn't describe the correct meaning of the word "Pandemonium"?
- a) Disturbance
  - b) Chaos
  - c) Peacefulness
  - d) Turmoil

**II. Read the passage and write the correct answers:**

"The dog's bark echoed through the neighbourhood as Sarah's father walked it around the block. The bird's nest in the tree near the playground was full of chirping chicks. Each child's backpack was filled with books and pencils for the school day ahead. At the park, the children's laughter could be heard from afar as they played on the swings and slides. After their playtime, they returned to their parents waiting arms, ready to head home for dinner."

- a) Find out two abstract nouns from the passage.
- b) Find out two determiners used in the passage.
- c) Find out the errors and rewrite the sentences by adding the missing possessive apostrophes.

**III. Write an application to the principal of the school asking leave for 5 days to participate in an art camp in Kolkata.**

**IV. Activity** - Today is Sunday and you're at home. So, your mother asks you to bring the grocery items required for the entire week. Now prepare a grocery list using the determiners and also paste or draw the pictures of the listed items you'll buy from the market. (Minimum: 10-12 items)

.....

**DAV PUBLIC SCHOOL, DVC, MTPS**  
**Home Work for Summer Vacation**  
**Session 2024-25**

**Class – V**

**Subject - Hindi**

1. ऐसे दो शब्द लिखिए, जिनमें दो-दो संयुक्त व्यंजन हो।



2. नीचे दिए गए चित्रों के आधार पर व्यक्तिवाचक एवं जातिवाचक संज्ञा लिखिए:-

(क) -----

(ख) -----



3. उपर्युक्त दोनों चित्रों के आधार पर दो-दो विशेषण शब्द लिखिए।

4. निम्नलिखित शब्दों के सही संबंध वाले विकल्प छाँटकर लिखिए:-

(क) कृषक: किसान:: अहि : ?

(i) गोजर                      (ii) शार्प                      (iii) सांप                      (iv) नाग

(ख) उदास होना: मुँह लटकाना :: भयभीत होना : ?

(i) रोंगटे खड़े रहना              (ii) भाग जाना              (iii) शाबाशी देना              (iv) रोंगटे खड़े होना

5. निम्नलिखित कथनों को पढ़कर सही विकल्प वाले उत्तर छाँटकर लिखिए:-

अभिकथन- 'मोहन पढ़ रहा होगा।' प्रस्तुत वाक्य में एक विशेषण शब्द है।

तर्क - 'विशेषण' से 'चल रहे समय' का पता चलता है।

(i) अभिकथन और तर्क दोनों सही हैं तथा तर्क अभिकथन की सही व्याख्या करता है।

(ii) अभिकथन और तर्क दोनों सही हैं, परंतु तर्क अभिकथन की सही व्याख्या नहीं करता है।

(iii) अभिकथन सही है, परंतु तर्क ग़लत है।

(iv) अभिकथन और तर्क दोनों ग़लत हैं।

6. निम्नलिखित वाक्य के रेखांकित शब्दों में प्रयुक्त कारक का नाम छाँटकर लिखिए: -

मोहन ने खाना खाया।

(i) कर्ता कारक                      (ii) करण कारक                      (iii) परसर्ग                      (iv) प्रथम दोनों

7. पेड़ों द्वारा अपना खाना बनाने की प्रक्रिया को 25-30 शब्दों में लिखिए।

8. अगर होजा अपने साथ कुछ भी नहीं लाता तो क्या होता? छाँटकर लिखिए:-

(i) पहेली नहीं सुलझा पाता।                      (ii) कोई दूसरा उपाय करता।

(iii) बादशाह से चूज़ा ले लेता।                      (iv) खाली हाथ लौट आता।

9. विट्ठल भाई की आँखों से आँसू बहने का कारण छाँटकर लिखिए:-

(i) इंग्लैंड घूमने जाने की खुशी।                      (ii) आगे की पढ़ाई।

(iii) इंग्लैंड से कानून की पढ़ाई।                      (iv) (ii) और (iii)

10. धरती की शोभा का सबसे महत्वपूर्ण कारण छाँटकर लिखिए:-

(i) प्रकृति                      (ii) बादल                      (iii) सूरज                      (iv) बीज

**परियोजना कार्य:-**

बीज से पेड़ बनने के विकास-क्रम की एक रंगीन सचित्र परियोजना A4 साइज़ पेपर पर बनाइए।

.....

**DAV PUBLIC SCHOOL, DVC, MTPS**  
**Home Work for Summer Vacation**  
**Session 2024-25**

**Class – V**

**Subject – Bengali**

১) সঠিক উত্তরটি বেছে নিয়ে লেখো-

ক) রাজা ভবচন্দ্রকে তোমার কেমন মানুষ বলে মনে হয়?

- i) বুদ্ধিমান      ii) বাস্তব-জ্ঞানহীন      iii) চালাক      iv) জ্ঞানী

খ) **মন্তব্য:** পশ্চিম দুজন নিজেদের মধ্যে ঠেলাঠেলি শুরু করেছিল।

**যুক্তি:** আসন্ন বিপদ থেকে নিজেদের রক্ষা করার জন্য তারা ঠেলাঠেলি করছিল।

i) মন্তব্য ও যুক্তি দুটোই ঠিক

ii) মন্তব্য ও যুক্তি দুটোই ভুল

iii) মন্তব্য ঠিক যুক্তি ভুল

iv) যুক্তি ঠিক মন্তব্য ভুল

গ) রাজা ভবচন্দ্র উচ্চ শূলে আরোহণ করেছিলেন-

- i) মন্ত্রী হবার লোভে      ii) সেনাপতি হবার লোভে  
iii) রাজা হবার লোভে      iv) সমাজসেবী হবার লোভে।

ঘ) 'পারাবার' শব্দটির অর্থ হল-

- i) সমুদ্র      ii) পাহাড়      iii) মাটি      iv) নদী।

ঙ) **মন্তব্য:** পৃথিবী নামক বিরাট সমুদ্রের তীরে মহানন্দে শিশুরা খেলা করে।

**যুক্তি:** খেলা আর আনন্দ ছাড়া শিশুরা আর কিছু বোঝে না।

i) মন্তব্য ও যুক্তি দুটোই ঠিক

ii) মন্তব্য ও যুক্তি দুটোই ভুল

iii) মন্তব্য ঠিক যুক্তি ভুল

iv) যুক্তি ঠিক মন্তব্য ভুল



চ) ব্রাহ্মণ ইঁদুরে কাটা বস্ত্র স্মশানে ফেলে আসার নির্দেশ দিয়েছিলেন। কারণ-

- i) তিনি ছিলেন কুসংস্কার মুক্ত মনের মানুষ      ii) তিনি ছিলেন কুসংস্কারে আসক্ত মানুষ  
iii) তিনি ছিলেন আধুনিক মনের মানুষ      iv) তিনি ছিলেন একজন ধার্মিক মানুষ

ছ) 'গুরুতর'-শব্দটির বিপরীত অর্থের শব্দ হলো-

- i) গুরুত্বপূর্ণ                      ii) লঘুতর                      iii) গুরুতম                      iv) ক্ষুদ্রতর

জ) ইঁদুরে কাটা বস্ত্র শ্মশানে ফেলতে গিয়েছিল-

- i) ব্রাহ্মণের পুত্র                      ii) ব্রাহ্মণের কন্যা                      iii) ব্রাহ্মণের ভৃত্য                      iv) ব্রাহ্মণের স্ত্রী

ঝ) 'পানি-পাণি'-সমোচ্চারিত শব্দজোড়াটির ভিন্ন অর্থ হবে-

- i) হাত-জল                      ii) জল-হাত                      iii) মাটি-জল                      iv) বল-শর



ঞ) 'কোমল-কমল'-সমোচ্চারিত শব্দজোড়াটির ভিন্ন অর্থ হবে-

- i) কম-শব্দ                      ii) পদ্মফুল-নরম                      iii) নরম-পদ্মফুল                      iv) ওজন-মহৎ



**প্রকল্প:** গরমের ছুটি কীভাবে কাটালে তা জানিয়ে বন্ধুকে একটি পত্র লেখো।

(পত্রটি পোস্ট কার্ডে লিখতে হবে। পোস্ট কার্ড Scrap Book-এ

লাগাতে হবে।)



-----

**DAV PUBLIC SCHOOL, DVC, MTPS**  
**Home Work for Summer Vacation**  
**Session 2024-25**

**Class – V**

**Subject - Sanskrit**

1. प्रश्नानाम् उत्तराणि लिखत 'आम्' अथवा 'न' -
  - क. किम् सूर्यःप्रभातवेलायाम् उदितःभवति? \_\_\_\_\_
  - ख. किम् प्रातःवानराःअपिप्रसन्नाःभवति? \_\_\_\_\_
  - ग. किम् बालाःउद्यानेषुक्रीडन्ति ? \_\_\_\_\_
  - घ. किम् वानराःआकाशेभ्रमन्ति? \_\_\_\_\_
  - ङ. किम् प्रभाववेलासुखदायिनीअस्ति ? \_\_\_\_\_
2. उचित शब्देन रिक्त स्थानानि पूरयन्तु -  
(खगाः, सूर्यःवानराः, बालाः)
  - क. आकाशे \_\_\_\_\_ उदितः।
  - ख. \_\_\_\_\_ आकाशे उड्डयन्ति।
  - ग. \_\_\_\_\_ क्रीडन्ति।
  - घ. \_\_\_\_\_ वृक्षेषु कूर्दन्ति।
3. शब्दार्थम् लिखन्तु-
  - क. अस्ति = \_\_\_\_\_ ।
  - ख. अत्र = \_\_\_\_\_ ।
  - ग. मधुरा = \_\_\_\_\_ ।
  - घ. अपि = \_\_\_\_\_ ।
  - ङ. एषा = \_\_\_\_\_ ।
4. उत्तराणि लिखन्तु-
  - क. लेखकःकिम् करोति?  
\_\_\_\_\_ लिखति।
  - ख. महिला किम् करोति?  
\_\_\_\_\_ पचति।
  - ग. एतत् किम् अस्ति ?  
एतत् \_\_\_\_\_ अस्ति।

घ. एषः कः अस्ति ?

\_\_\_\_\_ अध्यापकः अस्ति।

ड. सैनिकः किम् करोति?

\_\_\_\_\_ देशम् रक्षति।

5. नामानि लिखत-



6. 'अष्ट' बनवासिनः पशुनाम् नामानि लिखत -

\_\_\_\_\_  
\_\_\_\_\_  
\_\_\_\_\_  
\_\_\_\_\_

7. शब्दार्थम् लिखन्तु-

I. अनेके = \_\_\_\_\_ ।

II. कुर्वन्ति = \_\_\_\_\_ ।

III. धावति = \_\_\_\_\_ ।

IV. चलति = \_\_\_\_\_ ।

8. संस्कृते लिखन्तु-

I. खाताहै = \_\_\_\_\_ । II. जल्दी = \_\_\_\_\_ ।

III. नाचताहै = \_\_\_\_\_ । IV. करतेहैं = \_\_\_\_\_ ।

9. पंच जलजीवानाम् नामानि लिखन्तु -

I. \_\_\_\_\_ II. \_\_\_\_\_  
III. \_\_\_\_\_ IV. \_\_\_\_\_ V. \_\_\_\_\_



10. रिक्त स्थानानि पूरयन्तु -

क. यः वृक्षे कूर्दति सः \_\_\_\_\_

ख. यः तीव्रं धावति सः \_\_\_\_\_

ग. यः वनराजः अस्ति सः \_\_\_\_\_

घ. यः भारं वहति सः \_\_\_\_\_

ङ. यः शनैः शनैः चलति सः \_\_\_\_\_

\*\*\*\*\*

**DAV PUBLIC SCHOOL, DVC, MTPS**  
**Home Work for Summer Vacation**  
**Session 2024-25**

**Class – V**

**Subject - Mathematics**

---

1. Write down the successor of greatest 7-digit number.
2. Compare the place values of two eight in 35,86,52,983.
3. Covert into million; 500 lakhs  
Convert into crores: 8000millions.
4. Form the greatest 8-digit number using the digits 9,4,7,2,0,3,6 and 5. Also write the number name of the numeral both in Indian System and in International System.
5. Find the sum of 85,232; 3,15,893 and 6,20,903.
6. Multiply: (a)765498 x 453. (b) 86954 x 652.
7. Divide and check your answer (a)  $876587 \div 34$  (b)  $23875 \div 24$ .
8. A machine contains 24 parts. Each part contains 457 screws. How many screws required to make 56 such machines.
9. A school has 32 classes. Each class there are 8 bulbs required. School wants to buy bulbs from market. One packet contains 16 bulbs. How many packets needs to buy to fulfil the school requirement.
10. In a school there are 258 boys and 298 girls students. An NGO decided to donate 5 copies note books to each student. If the cost of each note book is Rs 36, find total money needed for NGO to purchase all note books.

\*\*\*\*\*



2. Observe the following diagram carefully and identify A, B, C, D and E.

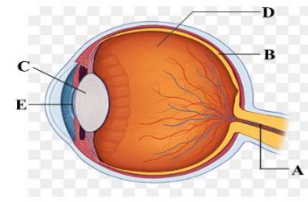

3. Study the given picture carefully and answer the following questions.

- Name the disease from which the person is suffering from.
- What are the symptoms of this disease?
- What type of joint do you see in this region?
- Write any two portions of your hand where you can see same type of joint.



4. Fill in the blanks with appropriate words:

- A house cricket hears through its \_\_\_\_\_.
- Three very important favourable conditions for germination of a seed are \_\_\_\_\_, \_\_\_\_\_, \_\_\_\_\_.
- \_\_\_\_\_ allows water to enter into the seed.
- \_\_\_\_\_ produces the largest seeds amongst all plants.

5. Re-write the following sentences correctly.

- Stomata is the green pigment which is essential for photosynthesis.
- Sweet potato reproduces through underground stem.
- The process by which animals give out carbon dioxide gas is known as inhalation.
- Femur bone is known as factory for making blood cells.

6. I am a very irritable insect to humans. People feel afraid on seeing me. I have brown coloured wings and sometimes I can fly a small distance. Identify me. Draw and name my sense organ through which I can smell and taste.

7. Compare the sense organ of mine with yours.



\* **Project work:** Take a seed (bean/chana/almond or any suitable one), let it germinate in a plastic glass (keeping some soil in it). Keep a record of its growth (length of the plant) after every 3 days. Note 3 readings. Mention the date of sowing seed and germination of the seed. Take the photo of the plant at the time of taking readings. Let the plant be alive and carry it to the school on the opening day after summer vacation.



**DAV PUBLIC SCHOOL, DVC, MTPS**  
**Home Work for Summer Vacation**  
**Session 2024-25**

**Class – V**

**Subject – Social Science**

1. **Choose the correct option: -** 1  
A large number of labourers migrate to new places at the time of sowing and harvesting crops, it is called-  
i) Seasonal migration                      ii) Voluntary migration  
iii) Forced migration                      iv) Hardships faced by migrants
2. **Correct and rewrite.** 1  
In September 2010 the Kashmir valley was flooded.
3. Identify the migration type. 1
- A photograph showing a large herd of wildebeest migrating across a vast, open savanna landscape. The animals are moving in a line across a dry, yellowish-brown plain towards a range of mountains in the distance under a cloudy sky.
4. Fill in the blank: - 1  
\_\_\_\_\_ is the full form of GPS.
5. Cross the Odd one: - 1  
i) Caring  
ii) Sharing  
iii) Going  
iv) Admiring
6. Mention the importance of a joint family: - 2
7. Puja and her family lived in a small house at Kamalpur. One day her father died in a road accident. Her father was the only earning member of their family. After the death of her father, they faced various types of problem in living. Puja's mother could not fulfil their basic needs. They moved to a slum area. The condition is worse when they migrate. The women have to work hard. Puja and her only little brother did not get education. Therefore, the problems forced them for begging. 1+2  
i. Identify the type of migration which Puja's family faced.  
ii. Mention the reason for their migration.
8. Suggest the type of houses to be built in the earthquake prone areas. State the reasons behind our living in a society. 2+3

9. List the steps to be taken to rescue people after cyclones.

5

**Map Work: -**

On a political map of India, locate, colour and label the following: -

- i) A state where heavy rainfall occurs.
- ii) A state where stilt houses are found.
- iii) A state situated along the Bay of Bengal.
- iv) Silicon City (Bengaluru).



**Project Work: -**

Prepare a model of the house belonging to the region where you want to live.

Example: - Hut, High - rise Apartment, House with Sloping Roof, Stilt House.

Suggested Materials to be used: - Cardboard, Scissors, Gum, Colours, Coloured Art Papers.

\*\*\*\*\*